

“How do we make Ward F work for families - today, in 10 years, in 30 years?”

A Ward F Community Gathering hosted by Edmonton Public School Trustee Michael Janz

Attention: School Councils, Community Leagues, parents, families, and all residents!

Please RSVP: michael@michaeljanz.ca Free parking is available. Refreshments provided.

April 7th, 2011 at City Arts Centre 84th Ave 109th Street
Doors at 6:30 PM
Meeting 7-9:30 PM

How do we get more families back into the core of our city?

Nearly all of the schools in our Ward (Downtown, University, Southgate, Riverbend) have fewer and fewer families living in surrounding neighbourhoods. Fewer students in the catchment areas put our schools at an ongoing risk of closure now and in the future.

As citizens, this is economically inefficient as these neighbourhoods are built for families. We have billions of dollars of infrastructure in the core of our city (including our playgrounds, schools, parks and pools, libraries, and roadways) but there are fewer families moving into our neighbourhoods. What can we do to bring more families back into Ward F?

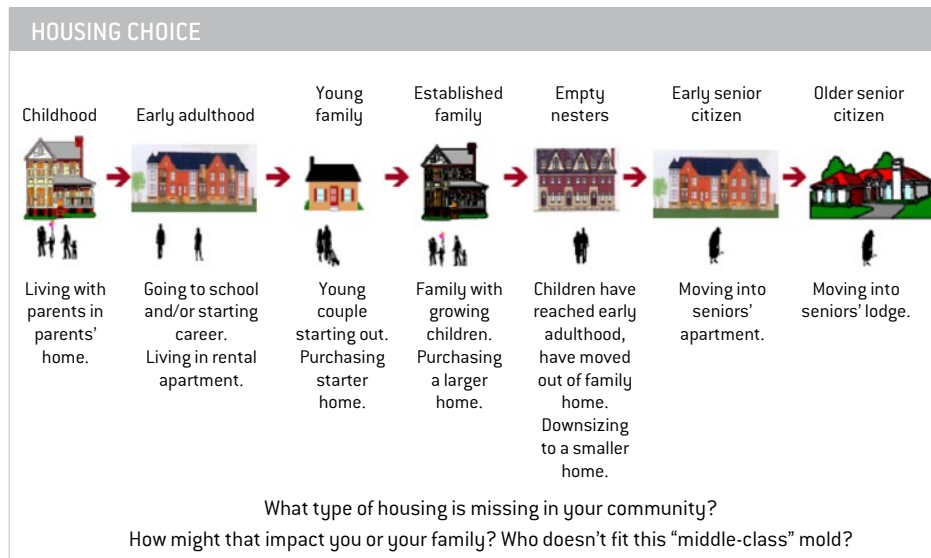

Image from "Unlimited Vision" Columbia Center for Civic Governance www.civicgovernance.ca

This event is organized for the neighbourhoods in Ward F:

Downtown - Westmount - Oliver - Downtown - Rosedale

U of A/Southgate - Windsor Park - Garneau - Strathcona - Belgravia - McKernan - Queen Alex - Allendale - Grandview Heights - Lansdowne - Lendrum - Malmo - Parkallen - Pleasantview - Empire Park

North Riverbend - Brander Gardens - Brookside - Bulyea Heights - Ramsay Heights - Rhatigan Ridge

All guests are welcome.

To suggest a subject for our next ward council or to RSVP: Michael@michaeljanz.ca

Continue to help us build strong schools and strong communities. Sign up for the monthly newsletter at: www.michaeljanz.ca